

3 **TRIOLE**

C7 F7(b9) Bb6 Cm7 F9 Bb6 Cm7 Bb6 Eb6

WE. ARE AT THE START WE KISS AND THE AU-DELS

D7 Ab0 C7 F#0 Bb6 Eb Bb6 Cm7 Bb6 Eb Ab7

SING AND LEAVE THEIR MUSIC RING-ING IN MY HEART

DRUM SETS TEMPO

E (TROT Solo)

F C7 G7 C7 F

Ca ... 2. F6 F7

1. F7 2. C7 G7 C7 F6

F6 G F C7 G7 C7

F C9 F C7

G7 C7 H Dm7 Eb9 D9 Gb9 B9 E9 Bb9 I A6 E9 sus

Gb9 B9 E9 Bb9 I A6 E9 sus

Piano - And The Angels Sing - Page 3

A6 E7+ E9 D6 Du6 B9 E9 A6

A6 D6 C#7 Bb0 B9 F0 E9

D6 C#7 D6 G# G9 A A° B0 A6

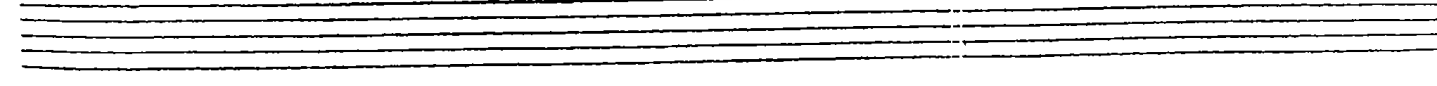
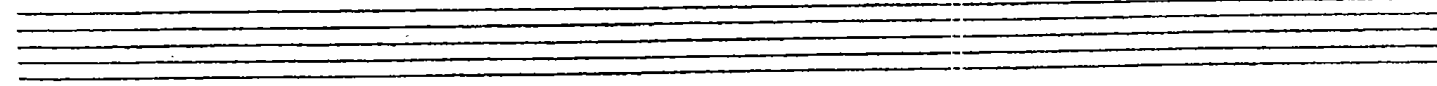
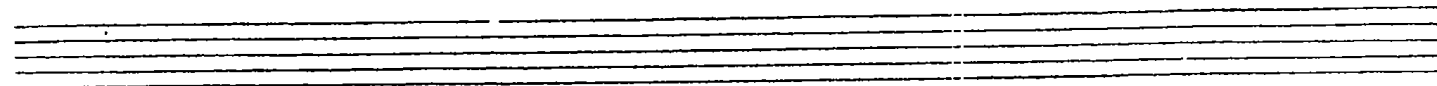
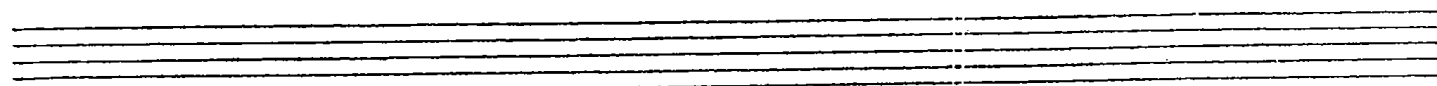
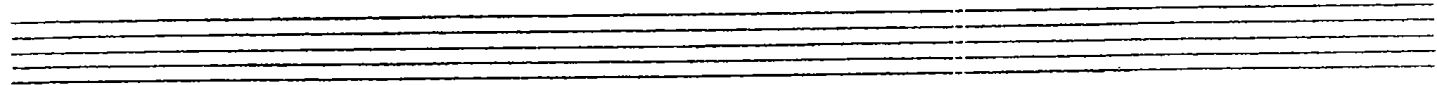
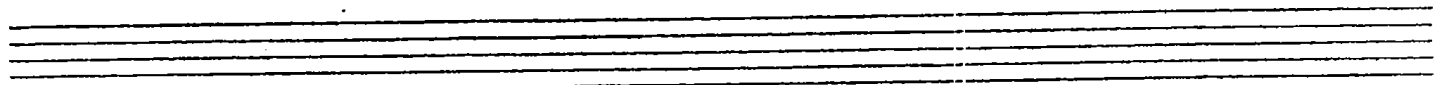
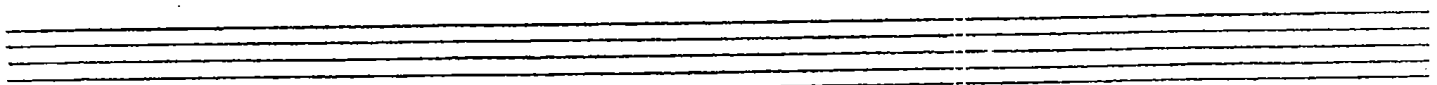
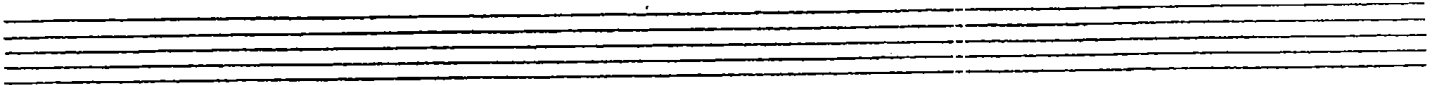

AND THE ANGELS SING

PLANO
GUITAR

BENNY GOODMAN

Chords: C⁷ B^b6 C⁷ B⁹ B^b6 C⁷ F⁷ (Vocals)

A B^b6 C⁷ B^b6 E^b6 B^b6 A^o B^b6 C⁷ F⁷ HE MOST

AND THE AN-GE-LS SING THE AN-GE-LS SING THE SWEET-EST

SING I EV-ER HEAR-ED YOU SPEAK AND THE AN-GE-LS

SING OR AM I READ-ING MU-SIC IN-TO EV-ER WORD

B B^b6 B^b9

SUD-DEN-LY THE SET-TING IS CHANGED I CAN SEE WAT-ER AND

MOON-LITE BEAM-ING SIL-VER WAVES THAT BREAK ON SOME UN-DIS-COVERED SHORE

THEN SUD-DEN-LY I SEE IT ALL CHANGE LOW-LY WIN-TER NITES WITH

C B^b E^b6 C⁷ F⁷ C⁹

CAN-DLES GLEAN-ING THAN IT ALL YOUR FACE THAT I A-DORE YOU

B^b6 C⁷ B^b6 E^b6 B^b6 A^o B^b6 C⁷ F⁷

SMILE AND THE AN-GE-LS SING AND THO' IT'S JUST A GENTLE

Piano - 2

MIDDLE

C7 F7(b9) Bb6 Cm7 F9 Bb6 Cm7 Bb6 Eb6

WE MET AT THE START WE KISS AND WE ALL GELS

D7 Ab6 C7 F#6 Bb7 Eb6 Bb6 Cm7 Bb6 Eb6 Ab7 Bb

SING AND LEAVE THEIR MUSIC RING-ING IN MY HEART

TRUMPET

(E) TRUMPET SOLO

C7 G7 C7 F

Ca F6 F7

F7 C7 G7 C7 F6

F6 G F C7 G7 C7

F C9 F C7

G7 C7 Dm7 Eb9 Db9

Gb9 B9 Eb9 Bb9 A6 E9 sus

Piano - Add The Arpeggios Solo - Phase 3

A6 E7+ E9 D6 Du6 B9 E9 A6

A6 D6 C#7 Bb0 B9 F0 E9

D6 C#7 D6 G# G9 A A° B0 A6

4th AND THE ANGELS SING
TROMBONE

BENNY GOODMAN

F 16

G 8 6

A

I

3rd AND THE ANGELS SING

TROMBONE

BENNY GOODMAN

Empty musical staff.

Empty musical staff.

Empty musical staff.

2nd AND THE ANGELS SING
TROMBONE

BENNY GOODMAN

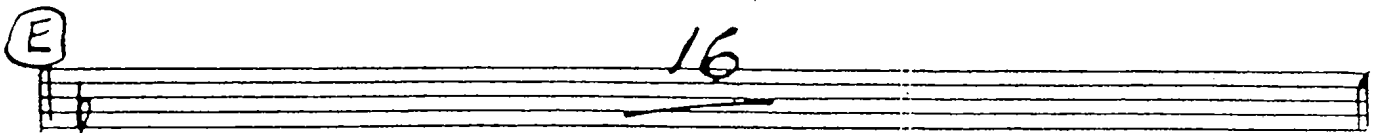
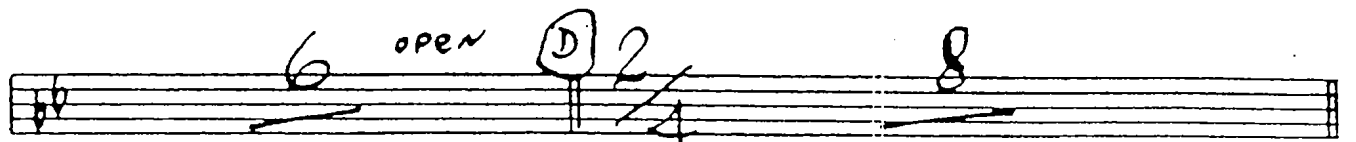
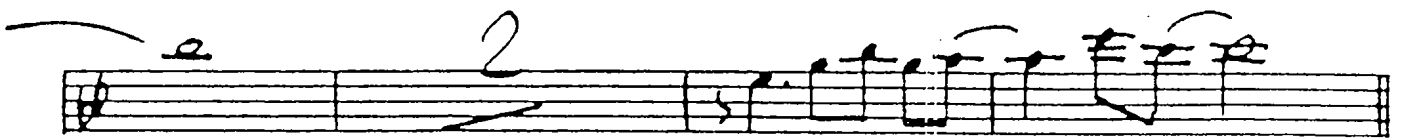
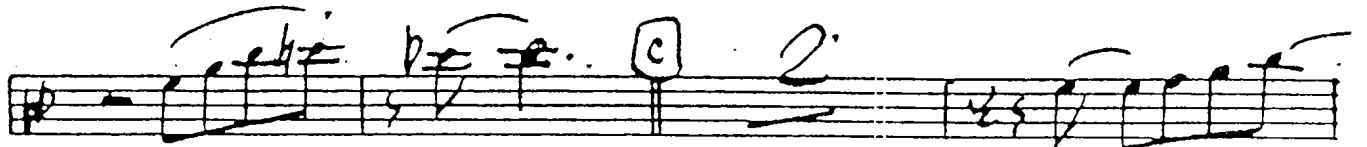
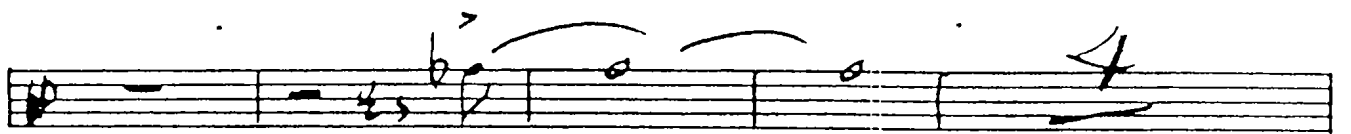
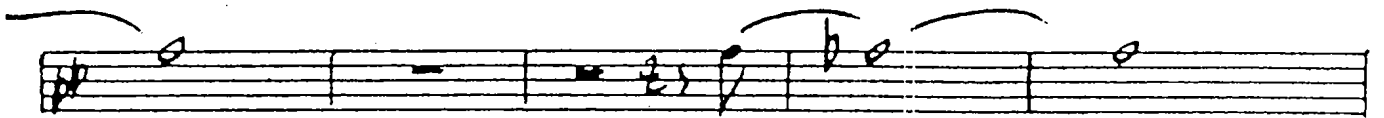
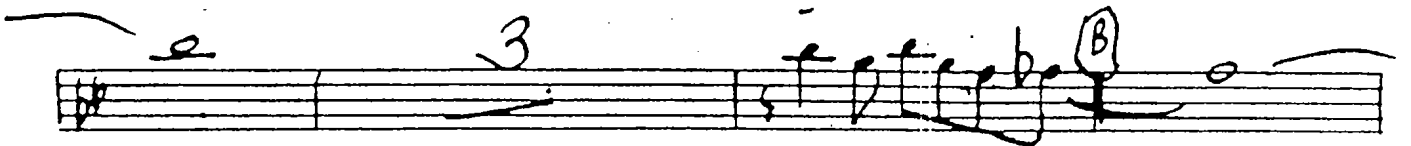
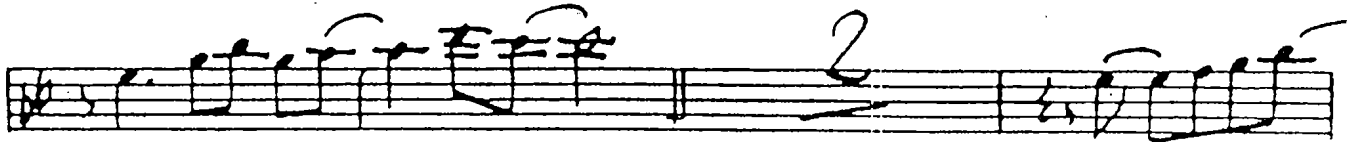

Empty five-line musical staff.

Empty five-line musical staff.

Empty five-line musical staff.

1st AND THE ANGELS SING
TROMBONE

BENNY GOODMAN

A 2 (ST. NOTE) 2

3 B

C 2

2

6 OPEN D 2 8

E 16

Empty five-line musical staff.

Empty five-line musical staff.

Empty five-line musical staff.

4th AND THE ANGELS SING

TRUMPET
SOLO HORN

- Staff 9: Marked with a circled 'E' and '(KEY SIGN)' in a box.

4TH TA

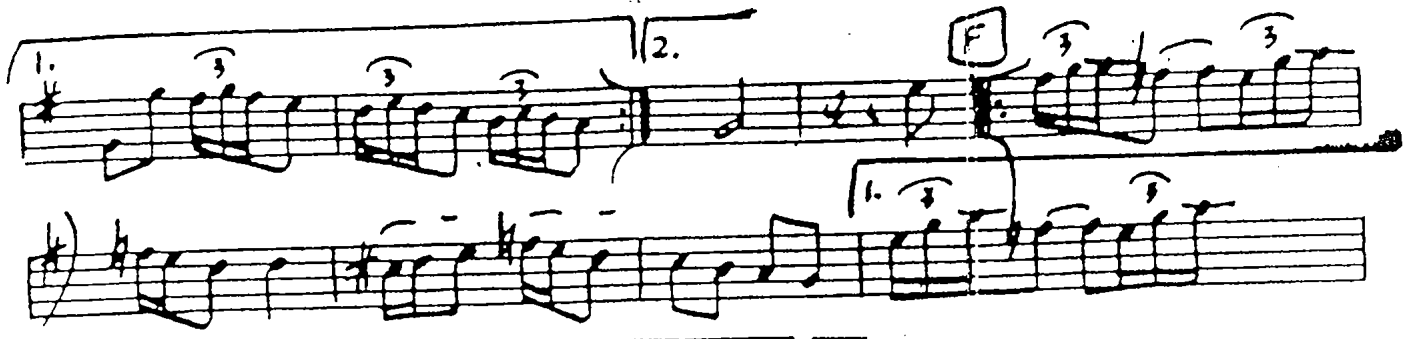
1. 

2. 

1. 

2. 

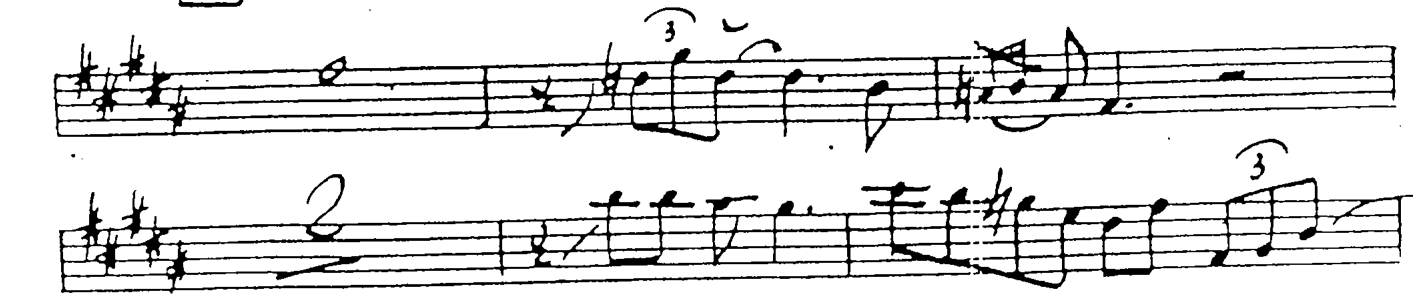

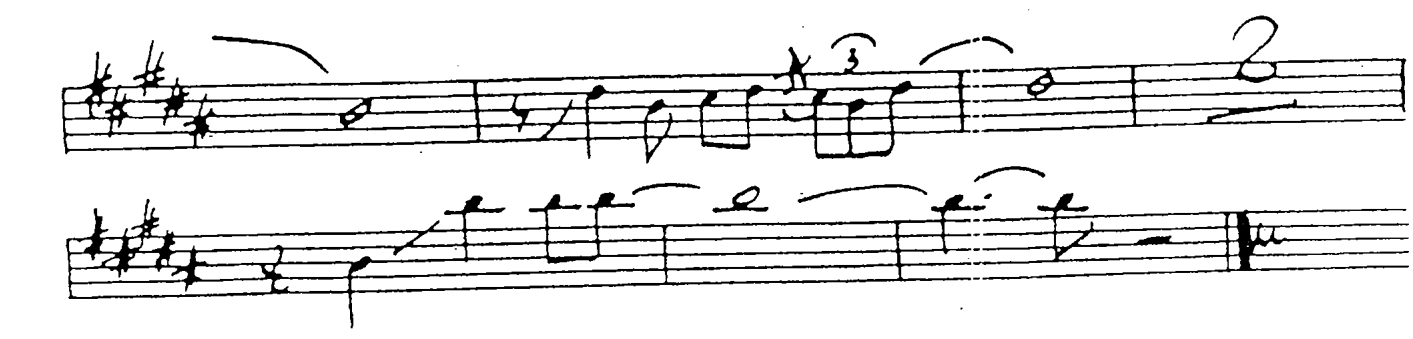

3rd AND THE ANGELS SING
TRUMPET

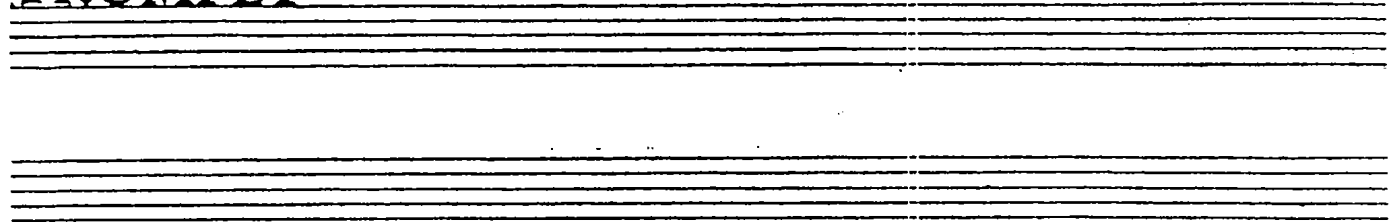

3rd TA

Two empty five-line musical staves at the bottom of the page.

2nd AND THE ANGELS SING TRUMPET

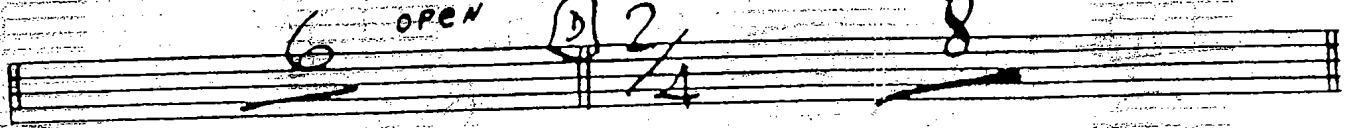
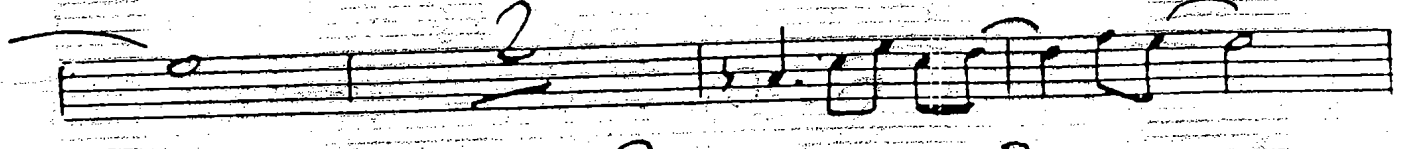
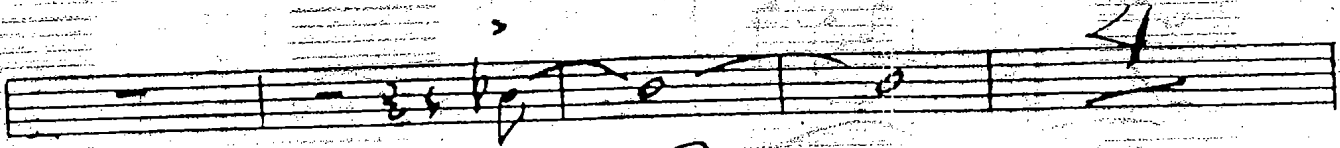
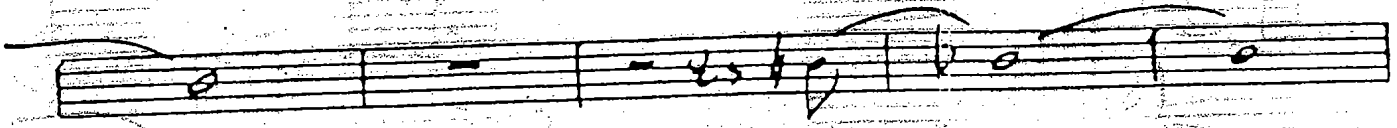
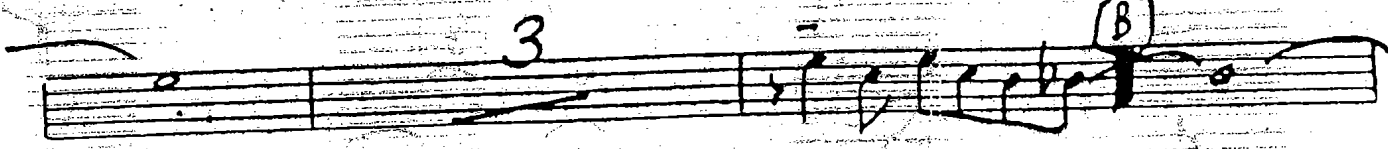
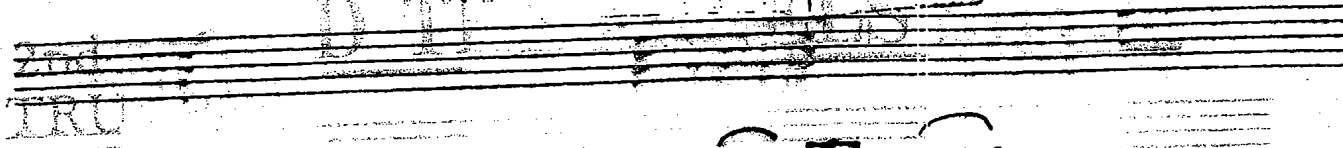
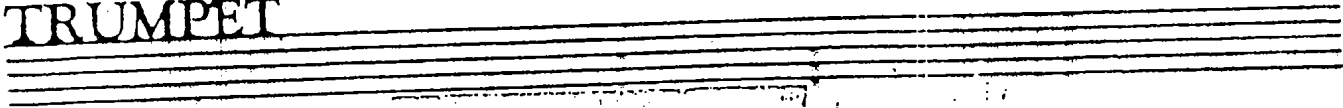

And ff

Three empty musical staves, each consisting of five lines.

1st AND THE ANGELS SING
TRUMPET

Empty five-line musical staff.

Empty five-line musical staff.

AND THE ANGELS SING

BARITONE

SAX

BENNY GOODMAN

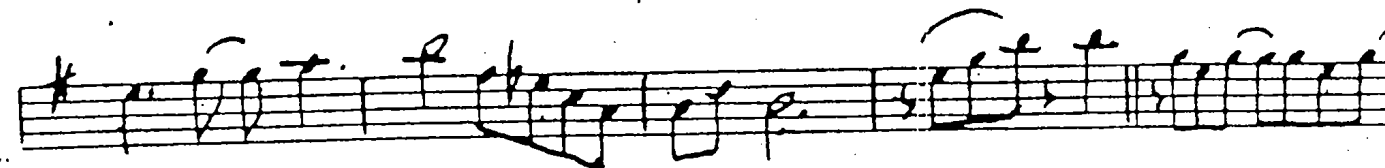
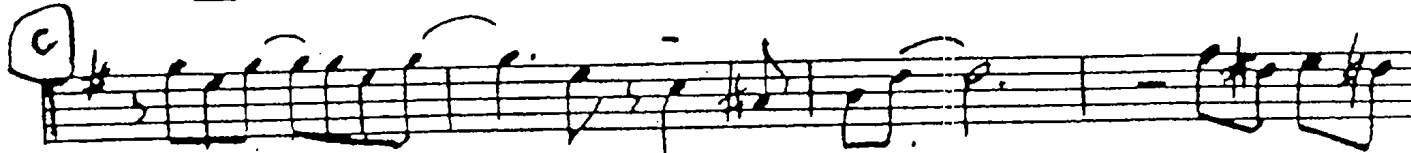
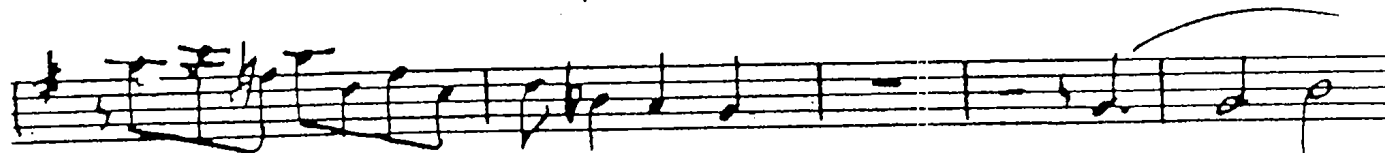
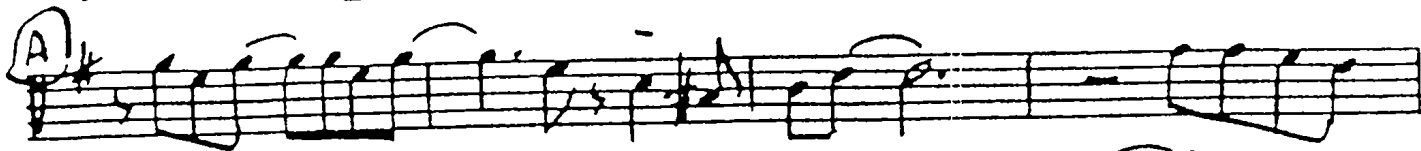

BARE

D 2 7

E

1. 2. F

1.

2. G

H

I

3

4th
TENOR SAX

AND THE ANGELS SING

BENNY GOODMAN

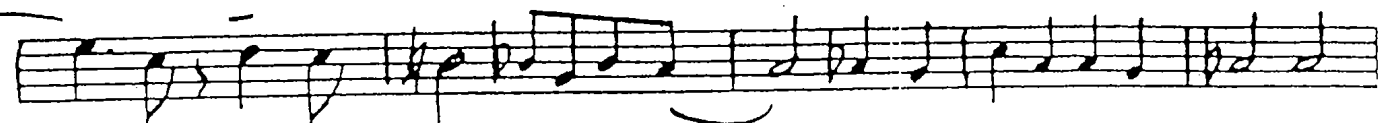
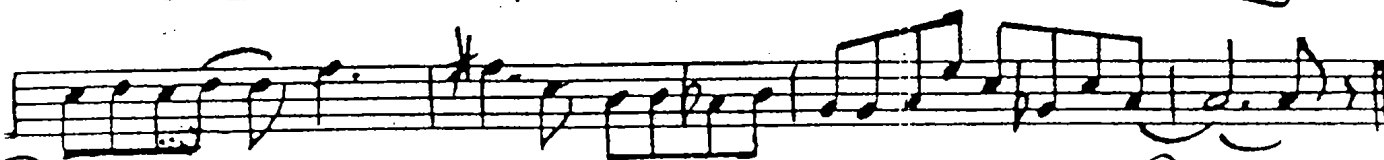
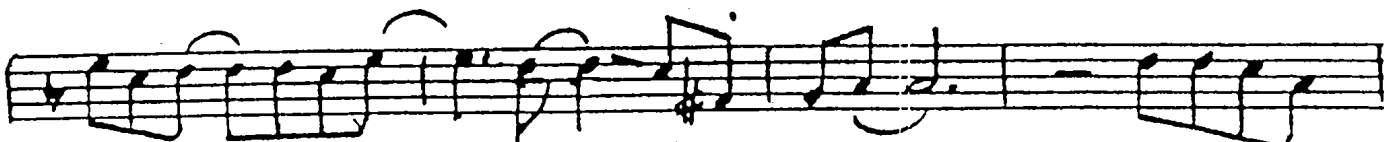
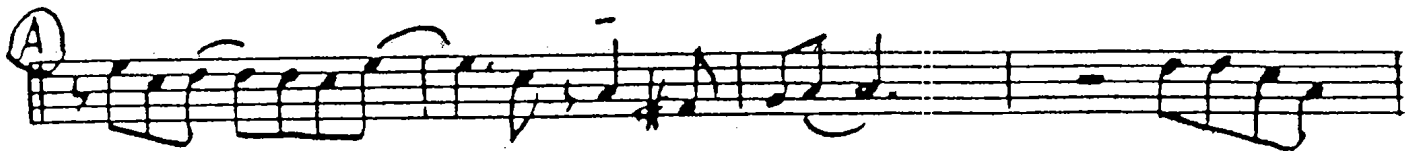

3rd **AND THE ANGELS SING**

ALTO SAX

BENNY GOODMAN

3a

This is a handwritten musical score for guitar, consisting of 12 staves. The piece is titled "3a".

- Staff 2:** Starts with a circled **E** chord. It contains a sequence of notes with slurs.
- Staff 5:** Continues the melodic line with slurs.
- Staff 7:** Features a series of notes with accents (>) and slurs.
- Staff 8:** Starts with a circled **I** chord. It contains a sequence of notes with slurs.
- Staff 9:** Contains a triplet of notes marked with a **3** above them.
- Staff 10:** Continues the melodic line with slurs and accents.
- Staff 11:** Continues the melodic line with slurs and accents.
- Staff 12:** Continues the melodic line with slurs and accents.

2nd **AND THE ANGELS SING**
TENOR SAX

BENNY GOODMAN

2 TEN

1st AND THE ANGELS SING

ALTO SAX

BENNY GOODMAN

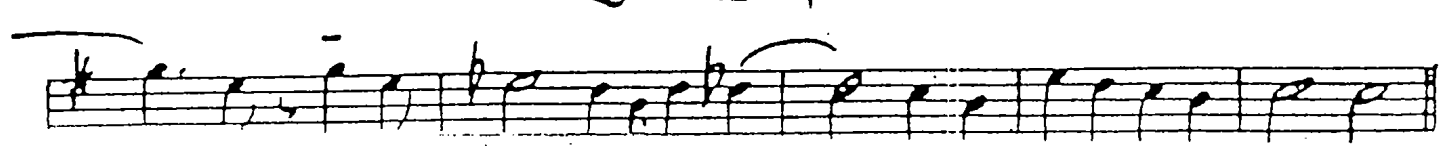
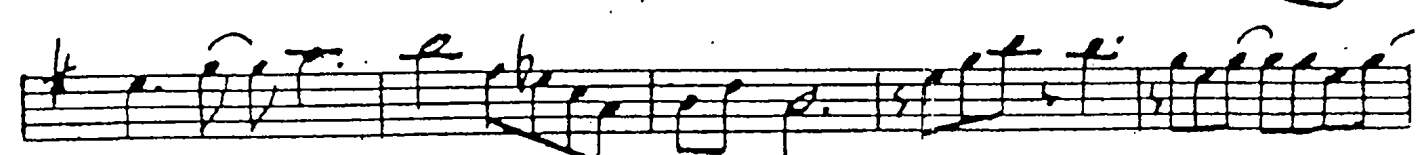
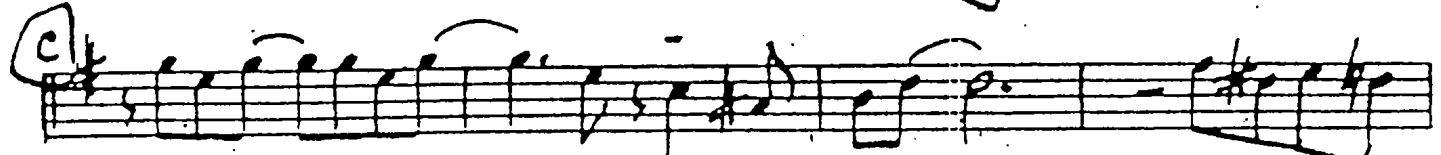
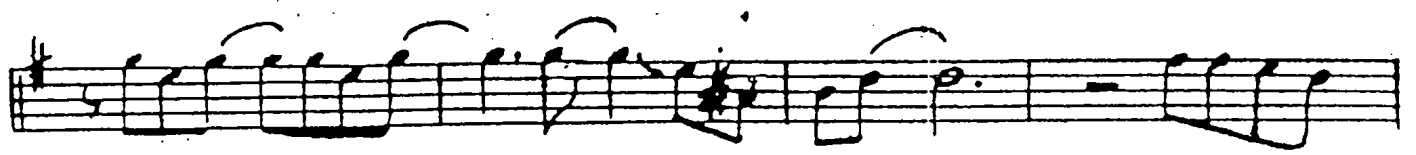
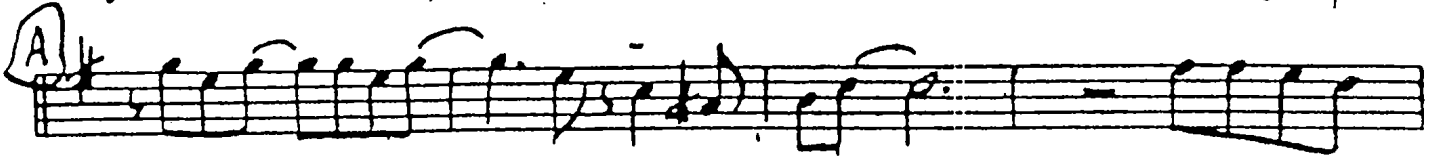
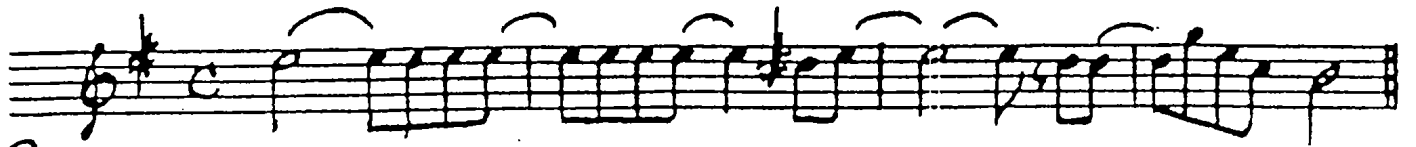

ALT

AND THE ANGELS SING

DRUMS

BENNY GOODMAN

A Vocal

B

C

D Solo (SET TEMPO TO TRDY SOLO)

E

F

DRUMS

The remaining three staves at the bottom of the page are empty.

BASS

F6 **G** F

C7 G7 C7 F

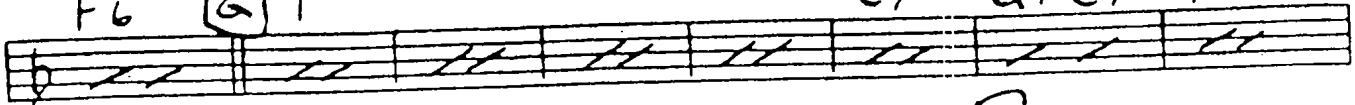

C9 F

C7 G7 C7 **H**

